

## Building structures

### City museum Ljubljana

**Project type**

sanitation, extension and superstructure

**Location**

Ljubljana, Slovenia

**Surface**

1.500 m<sup>2</sup>

**Investment value**

5.150.000,00 €

**Year(s)**

1999 - 2000

**Services**

preliminary design, architecture

**Architecture**

Rok Oman, BSc in Architecture, Špela Videčnik, BSc in Architecture

**Investor**

City museum Ljubljana

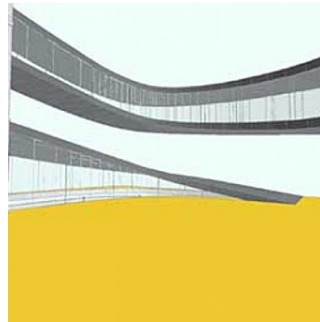
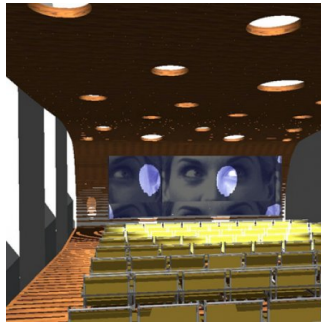
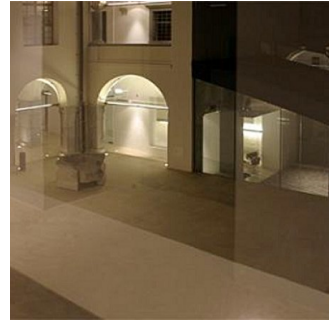

The existing medieval palace stands on the plot of 40.00 by 30.00 m in the protected medieval city centre. The organization of the existing palace was extremely labyrinth and inappropriate for the program such as museum. The project proposes a continuous spiral that connects the exhibition spaces through the building and in the same way holds all infrastructures which modern museums need (acclimatization, fire systems, signalization, lighting, sound system). The slope that rises from the courtyard forms an enclosed space with opened amphitheater shape. In the first phase of reconstruction, there were discovered numerous archeological findings, which were incorporated and put into display in the renovated building.